

**PERMIT**

**CITY OF NAPOLEON - BUILDING DEPARTMENT**

255 West Riverview Avenue, Napoleon, Ohio 43545 - 419-592-4010

Permit No. 02029 Issued 70290  
date

Job Location 880 Cripple Creek  
address

Lot 12 Cripple Creek Subdivision  
sub-div or legal discript

Issued By Brent N. Damman  
building official

Owner John Burson 592-0160  
name tel.

Address 865 Kenilworth

Agent Richard Kahle 782-7750  
builder-eng.-etc. tel.

Address RR #4 Defiance Ohio 43512

Description of Use Residence

---

Residential 1  
no. dwelling units

Commercial \_\_\_\_\_ Industrial \_\_\_\_\_

New  Add'n. \_\_\_\_\_ Alter \_\_\_\_\_ Remodel \_\_\_\_\_

Mixed Occupancy \_\_\_\_\_

Change of Occupancy \_\_\_\_\_

Estimated Cost \$ \_\_\_\_\_

FEE	BASE	PLUS	TOTAL
<input type="checkbox"/> BUILDING	237.00		237.00
<input type="checkbox"/> ELECTRICAL	15.00	90.00	105.00
<input type="checkbox"/> PLUMBING	9.00	42.00	51.00
<input type="checkbox"/> MECHANICAL	18.00	18.00	36.00
<input type="checkbox"/> DEMOLITION			
<input type="checkbox"/> ZONING			
<input type="checkbox"/> SIGN			
<input type="checkbox"/> WATER TAP	375.00		375.00
SEW. INSP.			
SEWER TAP	60.00		60.00
TEMP. WATER			
TEMP. ELECT.	10.00		10.00
ADDITIONAL PLAN REVIEW	Struct. _____ hrs		
	Elect. _____ hrs		
TOTAL FEES.....			<del>747.00</del>
LESS MIN. FEES PAID _____ date _____			874.00
BALANCE DUE.....			747.00

**ZONING INFORMATION**

district	lot dimensions		area	front yd	side yds	rear yd
max hgt	no pkg spaces	no ldg spaces	max cover	petition or appeal req'd	date appr	

**WORK INFORMATION:**

Size: Length \_\_\_\_\_ Width \_\_\_\_\_ Stories \_\_\_\_\_ Ground Floor Area \_\_\_\_\_

Height \_\_\_\_\_ Building Volume (for demo. permit) \_\_\_\_\_ cu. ft.

Electrical: complete electrical wiring system  
brief description

Plumbing: complete plumbing system  
brief description

Mechanical: complete Heating & A/C system  
brief description

Sign: \_\_\_\_\_ Dimensions \_\_\_\_\_ Sign Area \_\_\_\_\_  
type

Additional Information: \_\_\_\_\_

Date 7-2-90 Applicant Signature Richard Kahle  
owner-agent

CITY OF NAPOLEON  
 JUL 17 1990  
**PAID**



SEWER TAPPING PERMIT

Issued by

The City of Napoleon Engineering Dept.

255 West Riverview Ave. Napoleon, Ohio 43545 Pn. 592-4010

Entry No. SA.0144

Permit No. ~~02029~~ Issued 7-3-90 Build. Permit No. 02029

. X Permit Fee \$ 60.00

Job Location 880 Cripple Creek

. Street Bond \$

Lot 12 Cripple Creek subdivision sub div. or legal disc.

. Date Paid

Issued By Brent n Damman

Owner John Burson Pn. 592-0160

Address 865 Kenilworth (existing)

Agent Richard Kahle Pn. 782-7756

Address RR#4 Defiance, Oh 43512

. for office use only

WORK INFORMATION

Sanitary Sewer Tap  yes  no Size of Tap 4 Size and Type of Sewer PVC Street to be Opened  yes  no

Storm Sewer Tap  yes  no Size of Tap 4 Size and Type of Sewer ADS Street to be Opened  yes  no

Street opening Agreement Approval Date \_\_\_\_\_ Opening Bond Fee (Set by Engineer) \_\_\_\_\_

READ AND SIGN BELOW; The undersigned hereby agrees complete the work described above and to make use of said sewers only as allowed by and in strict accordance with all applicable provisions of The Napoleon Engineering Dept. Rules and Regulations, The Napoleon Standard Specification for Water Main, Sanitary Sewer and Storm Sewer Construction and other Pertinent Sections of the Napoleon Code of Ordinances.

Date 7-3-90 Signature of Applicant \_\_\_\_\_

Permit not valid without signature

INSPECTION RECORD \_\_\_\_\_ to be completed by the Field Inspector

Date Inspection is made \_\_\_\_\_ Size and Type of Sewer \_\_\_\_\_

Location \_\_\_\_\_ Depth \_\_\_\_\_ Type of Test \_\_\_\_\_ Additional Information \_\_\_\_\_

Date \_\_\_\_\_ Inspected By \_\_\_\_\_

signature of inspector

Sketch Of Installation on Back or Attached

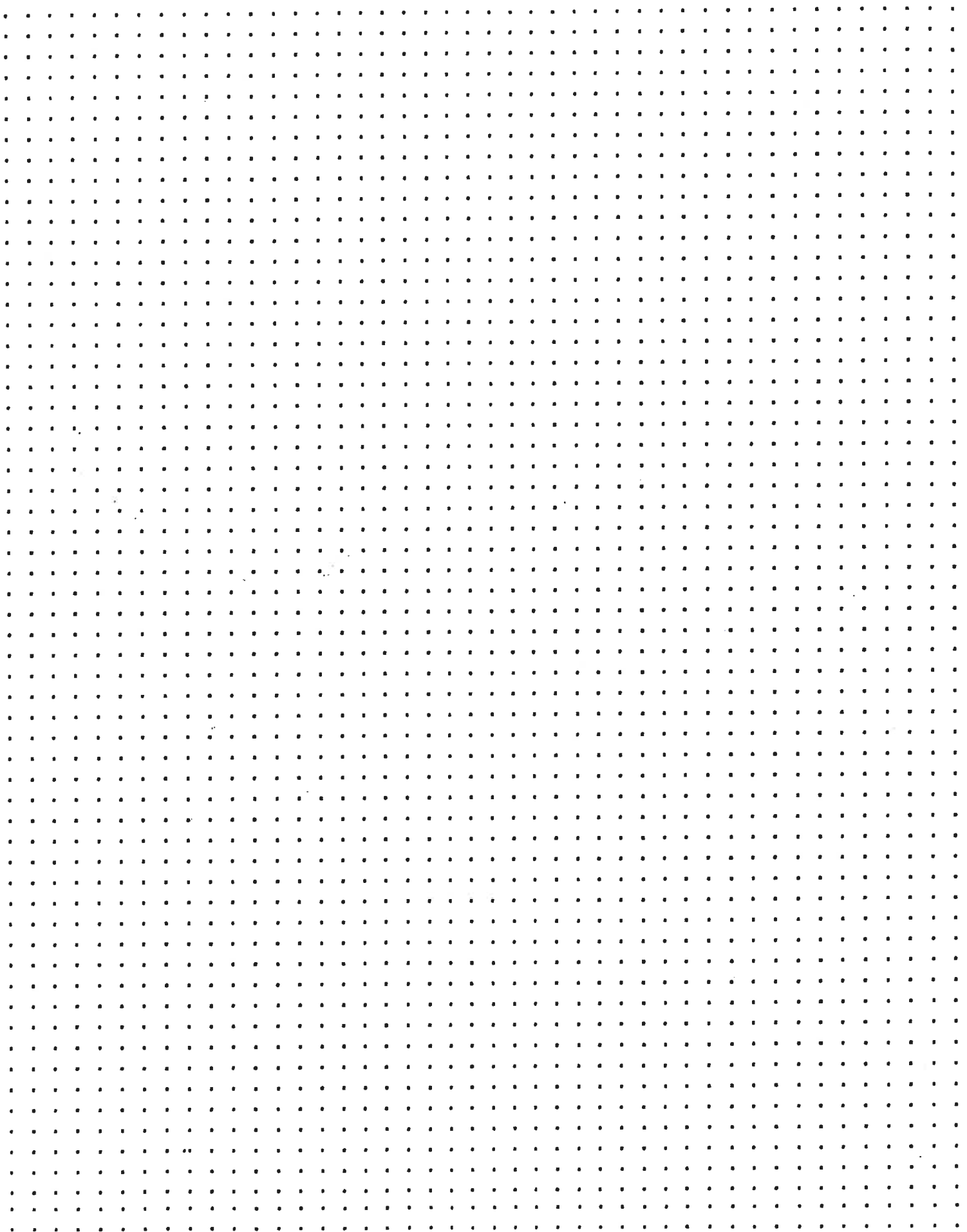

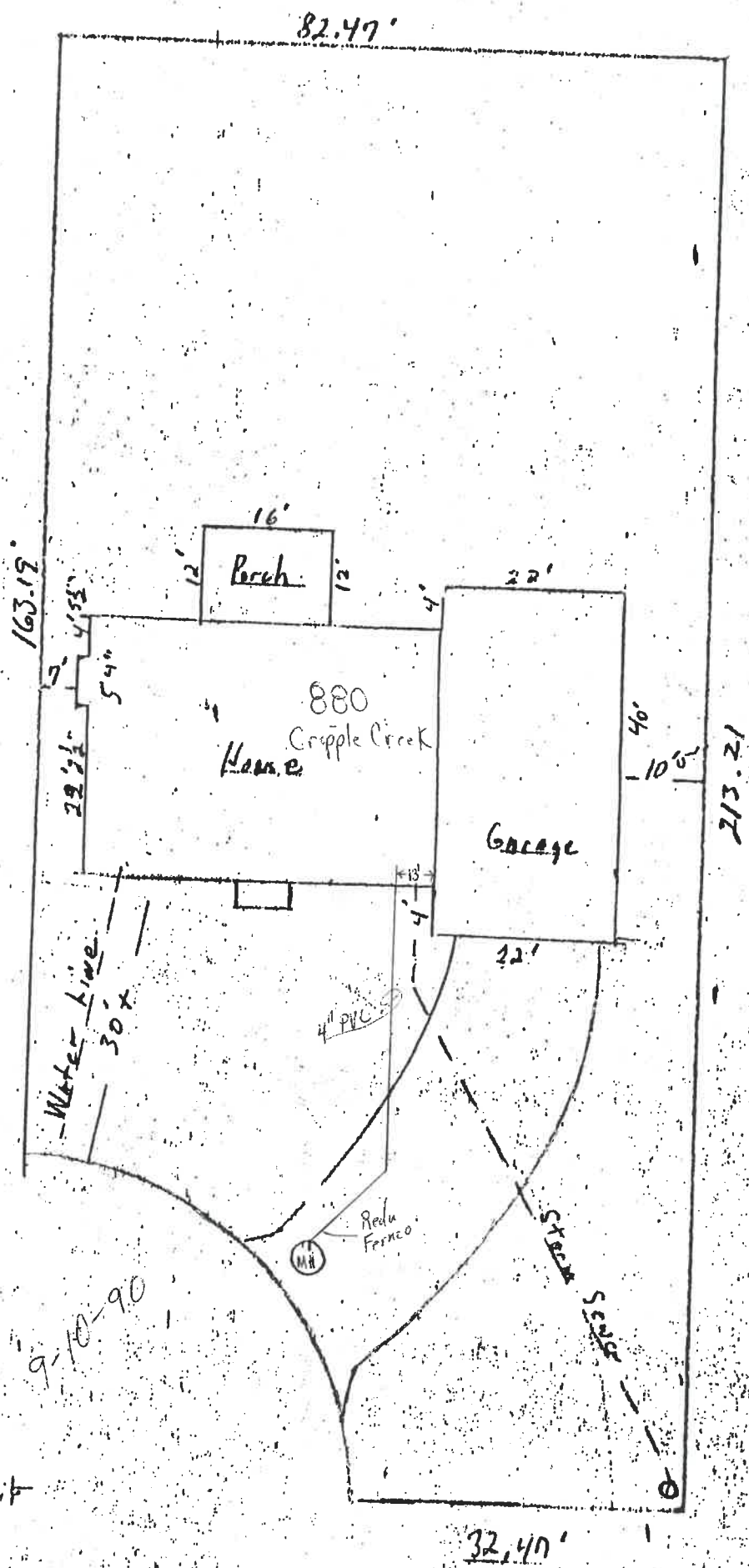

9-10-90

D I L D I



WATER TAPPING PERMIT

issued by

The Napoleon Water Distribution Department  
355 West Riverview Ave. Napoleon, Ohio 43545 Pn. 592-4010

Entry No. \_\_\_\_\_

Permit No. 02029 Issued 7-3 Received of \_\_\_\_\_ (\$ 375.00.)

(Charge for tapping permit to supply water service to) Lot No. 12 Sub Div. Cripple Creek

Street No. 880 Cripple Creek Tap Size 1 Cost \$ 375.00 Plumber Kahle Builders

Date completed 9-20-90 Approved by \_\_\_\_\_  
water distribution dept. \_\_\_\_\_ finance director

Name \_\_\_\_\_ Size of tap \_\_\_\_\_ Date \_\_\_\_\_ Street and No. \_\_\_\_\_

Old Tap No. \_\_\_\_\_ New Tap No. \_\_\_\_\_ Size and Kind of Main \_\_\_\_\_

Location of Main \_\_\_\_\_ Depth of Main \_\_\_\_\_

Distance from Hydrant/Valve \_\_\_\_\_ Distance to Curb Stop from Corp. \_\_\_\_\_

.st.

.st.

.st.

.st.

.st.





9-10-90 Kahl's Bldg.

Cripple Creek

#880

130'

C.O.

4" P.U.C.

Ferroc  
Reduce

M.H. Existing

